

Change of Practice Boundary Inclusion of Meadowside Practice

As you may be aware, there are a number of changes occurring within General Practice locally. At LMP we will be taking on an additional premises at 1-3 Meadowside, Lancaster LA1 3AQ, which is currently occupied by Bay Medical Group. These premises will join LMP in 1st February 2019 along with many of the Doctors and Staff currently working within it.

In addition to this we have also changed our Practice boundary, the new boundary is detailed on the map below. This change in boundary means that we will not offer services to **new patients** who live outside of our boundary. If you are a current patient and are not within our boundary, you will still be able to access services as normal. Please see the next page for more information if you should move to a new address outside the new boundary area.

We have made this change in conjunction with our colleagues in neighbouring practices to ensure we can all continue to deliver high quality, efficient services to our patients.

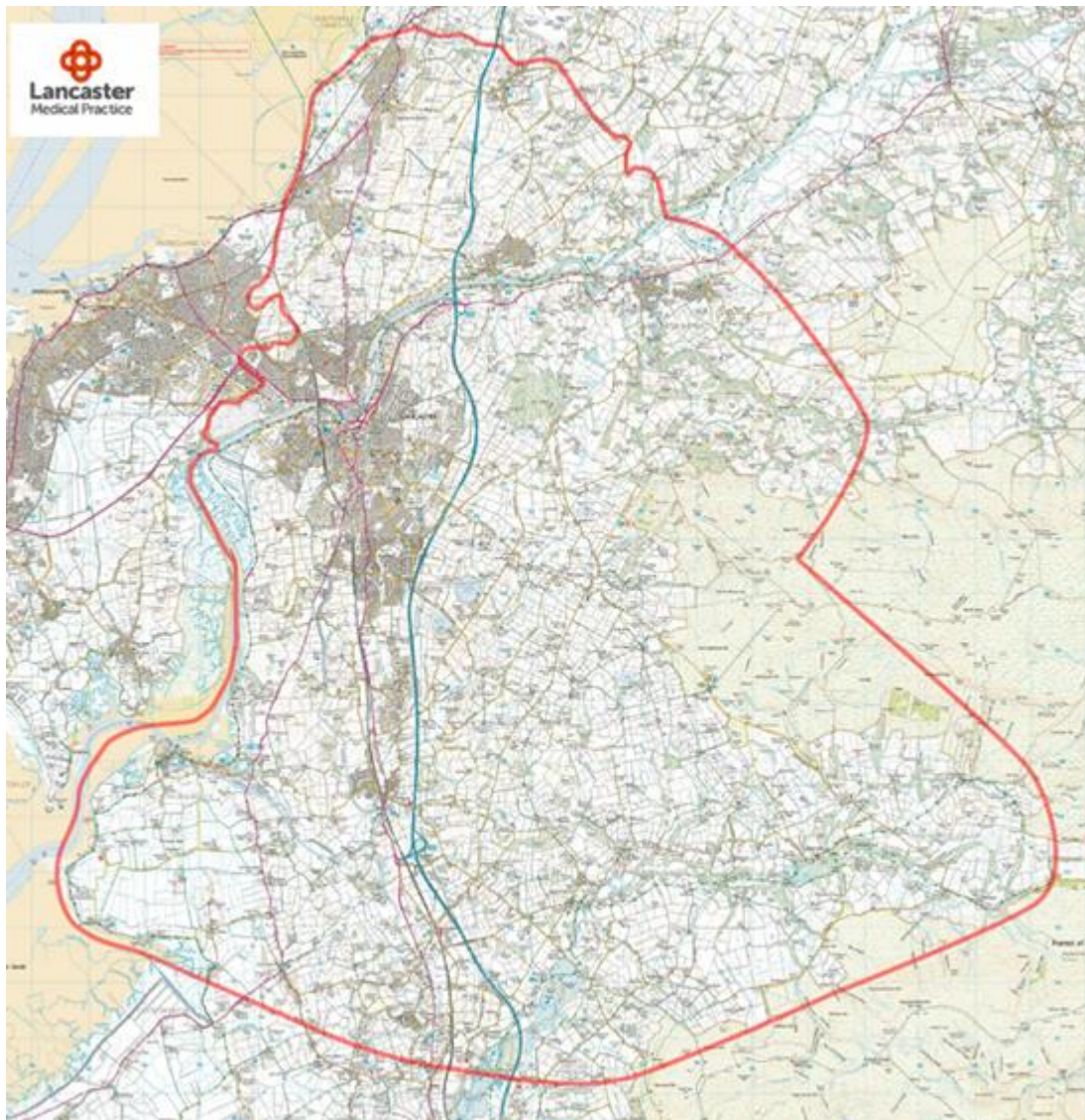

Change of Practice Boundary

What does the boundary change mean for existing LMP patients and patients requesting to register with us?

Existing LMP patients that live outside the new practice boundary area	There will be no change for existing LMP patients; you can remain registered with LMP. Please see below for more information if you change address.
New Patients requesting to register with LMP	You can only register with LMP if you live within the new boundary area
New babies / children up to 18 years old of families that of existing LMP patients and live inside or outside our new boundary area. This includes temporary residents.	You may register with LMP
Adults (18 years and over) moving into a household with LMP patients that live outside our new boundary area. This includes temporary residents.	You will need to register with a practice that covers your home address.
Change of Address LMP Patients currently living in the new LMP boundary area that move to an address outside the new boundary	You will need to register with a practice that covers your new home address
Change of Address LMP Patients currently living outside the new LMP boundary area that move to an address that is also outside the boundary area	You will need to register with a practice that covers your new home address

If you would like to discuss any of the information above please write to Kim Hesketh, Patient Services Manager, 8 Dalton Square, Lancaster, LA1 1PN or e-mail LMP.Reception@gp-P81002.nhs.uk